



REPSS, Inc.
Instrumentation Specialists

CASELLA

Apex2

Apex2

Personal Air Sampling Pump



The Apex2 range of sampling pumps has class beating performance and all models are Intrinsically Safe for use in flammable atmospheres. Get connected with the Airwave® mobile software and easily send data directly to your laptop.

www.repss.com



Key Features

- Class beating performance
- Bluetooth® connectivity and Airwave software
- High wearer acceptance
- Motion sensing
- Simple operation
- Ingress protection (IP65) for use in harsh environments
- Intrinsically safe for use in flammable atmospheres
- Data logging models available
- ISO13137 compliant

Simple Operation

The Apex2 has a simple user interface and menu structure. Using only 4 buttons you can easily navigate through the color coded set-up menus.

- Single key press to start a run
- Displays flow as well as battery life in remaining hours
- Color coded display e.g. green when pump is running



Easy to use menu



Color coded display showing remaining battery life

Class Beating Performance

Whatever media you're using, you can be assured that the Apex2 has the power to handle any personal monitoring regime. Optimized at around 2l/min, the flow at which most occupational hygiene measurements are made, the Apex2 has outstanding back pressure capability.

- Pressure and temperature compensation
- Exceptional pulsation control
- High back pressure
- Long battery life

These features all ensure that you can be confident in getting good, accurate samples with various filters.

“We’re using lots of membrane filters so excellent back pressure is a must.”

Easy To Wear

With its slim, light weight and ergonomic design, the pump is unobtrusive to the wearer being monitored. A sturdy clip with a lifetime guarantee means it's secure and the detachable rubber boot guards against knocks.

- Smooth finish means it's easy to decontaminate
- Lockable keypad to prevent tampering
- Motion detection to show the pump has been worn



A protective rubber boot is included

Get Connected

Monitor your pump remotely with Bluetooth® and the supporting Airwave software on your phone or tablet.

- Monitor the pump without disturbing the wearer
- Monitor multiple pumps
- Start and stop pumps remotely
- Email data direct to your PC

Intrinsically Safe

All models of the Apex2 are Intrinsically Safe (IECEx). The Apex2 has been designed specifically to be used in potentially explosive areas in the oil and gas, petrochemical and pharmaceutical industries as well as being suitable for use in the mining industry.

Ex ia I Ma
Ex ia IIC T4 Ga
Ex ia IIIC T135°C Da
(Ta = -20°C to +45°C)

Data And Reporting

The Apex2 can store up to 200 separate runs, storing data including start time and date, duration, volume sampled and motion index.

- Simple to use download utility for PCs
- Graphs flow, motion and back pressure
- Shows events such as blockages
- Downloads into Excel to easily view and share data

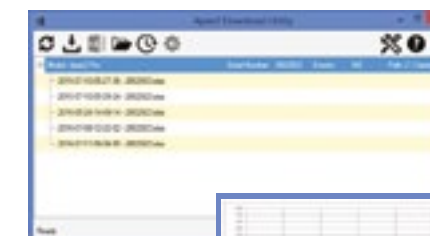

Free download utility available

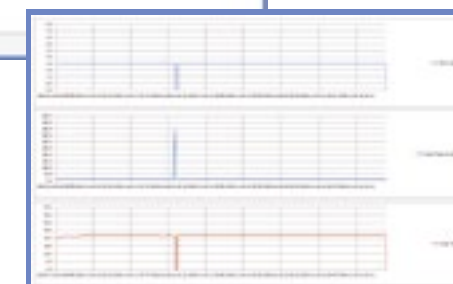

Use Airwave software on a mobile device to remotely monitor multiple pumps, without disturbing the wearer.



Start, stop and monitor the pump remotely via an iOS or Android device.

(Airwave is available free in the Apple App Store and Google Play Store)

Technical Specification

Flow Performance

| | |
|------------------------|-----------------------------|
| Flow Range ml/min: | 1000-5000 |
| Low Flow Range ml/min: | 5-500 (requires an adapter) |
| Flow Control: | < ± 5% at calibrated point |
| Pulsation: | <10% @ 2l/min |
| Fault Detector: | Auto Restart |

Back Pressure vs Battery Life

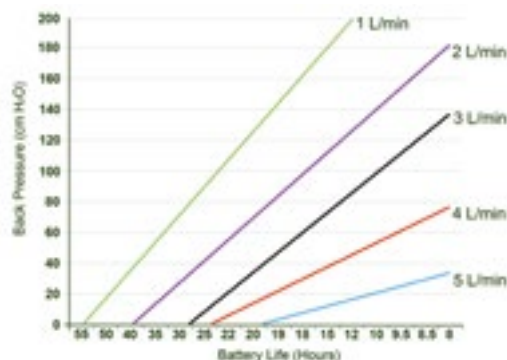

Physical

| | |
|------------------------|-----------------------------|
| Dimensions: | 112x37x102mm (4.4x1.5x4.0") |
| Weight including boot: | 490g (17oz) |

Environmental

| | |
|----------------------|--|
| Temperature: | Operation 0 to 45°C, Storage -10 to 50°C |
| Humidity: | 30-95% RH (non-condensing) |
| Barometric Pressure: | Auto-correcting |

Electrical

| | |
|---------------|-----------------------------|
| Battery Type: | Li ion with level indicator |
| Chargers: | Single or 5-way |
| Charge Time: | Typically <6hrs |



Apex2 pump
with 5 way charger



Starter Kit available to include
sampling accessories

Ordering Information

| | |
|-------------|--------------------------|
| APEX2IS | Apex2 I.S. Standard Pump |
| APEX2ISPLUS | Apex2 I.S. Plus Pump |
| APEX2ISPRO | Apex2 I.S. Pro Pump |

All pumps include 1m tube, Field Guide, Certificate of Conformity and protective rubber boot.

| | |
|-------------|--|
| 209152B/KIT | Single Docking Station for Apex2 inc PSU & USB Cable |
| 209156C/KIT | 5-Way Docking Station for Apex2 inc PSU & USB Cable |
| 209025C | Protective Rubber Boot (included with pump) |

| | |
|----------------|----------------------------|
| APEX2IS/K5 | 5-Way Apex2IS Standard Kit |
| APEX2ISPLUS/K5 | 5-Way Apex2IS Plus Kit |
| APEX2ISPRO/K5 | 5-Way Apex2IS Pro Kit |

Additional to the 5 off Pumps, each kit includes, 1m tubing and male luer per pump, plus 1 field guide, Certificate of Conformity, 5-way docking station, PSU, USB cable and air sampling handbook.

Model Selection

| Apex2 | Standard | Plus | Pro |
|----------------------------|----------|------|-----|
| Intrinsically Safe | ● | ● | ● |
| Motion Sensor | ● | ● | ● |
| Bluetooth | | ● | ● |
| PC Download | | ● | ● |
| Inlet Pressure Sensing | | ● | ● |
| Run Duration Timer | | ● | ● |
| Fully Programmable Timers | | | ● |
| Logging of Flow and Motion | | | ● |

REPSS Corporate Office
1656 Townhurst Dr, Suite E
Houston, TX 77043



REPSS, Inc.
Instrumentation Specialists

Sales & Service
866-657-3777
customerservice@repss.com



REPSS, Inc.
Instrumentation Specialists

CASELLA

**Flow**
Detective™

Digital Air Flow Meter

Your all in one calibrator
for air sampling pumps

The Flow Detective™ is designed with ruggedness and accuracy in mind. With Casella's world renowned ease of use, calibration of air sampling pumps just got quicker and easier.

www.casellasolutions.com



Key Features

- High accuracy calibration
- Pulsation detection
- Simple operation
- Rugged design
- Long battery life
- Wide flow measurement
- Bluetooth connectivity
- Closed loop, wireless calibration with Apex2 pumps

Dependable and Easy to Use

The Flow Detective™ has been designed to be rugged, with no moving parts so it can be used in the field. Performing calibrations is quick and easy, with a simple user interface and colour screen that can be easily viewed from a distance.

- Colour display
- Instant and average flow readings
- Selectable measurement units
- No warm up required
- Saves time compared to traditional calibration methods

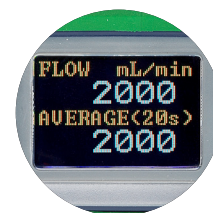

Instant and average flow rate is displayed and the averaging time can be set as required.



The Flow Detective™ works over a wide range of temperatures and pressures due to its internal sensors.

Use Airwave on your mobile device to connect remotely to the Flow Detective™ and send calibration information via email

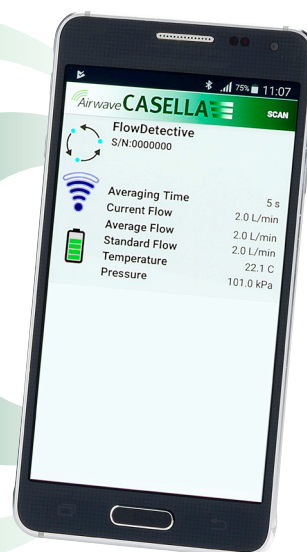

Airwave allows you to connect to both the Flow Detective™ and Apex2 pumps simultaneously

(Airwave is available free on casellasolutions.com and in the Apple App Store and Google Play Store)

Wide Performance

With the longest battery life on the market, there is peace of mind that it is always ready to go. Within a few seconds of switching on the Flow Detective™ is ready to measure, ensuring you can calibrate devices quickly. With its wide flow range, as well as calibrating dust sampling heads, it can be used to calibrate at low flows for sorbent tube sampling, ensuring you just need one device for all personal air sampling calibration.

- Calibration to within 2% accuracy
- 70 hour battery life
- Flow range from 20mL/min (Plus model) to 5,000mL/min
- Displays standard or actual flow

“Under the pump standard ISO13137, pumps must have a pulsation level of less than 10%, the Flow Detective™ is the only flowmeter to be able to verify this on any manufacturers pump”

Unique Pulsation Detection

As pumps generally use a moving diaphragm, this creates fluctuations in the flow rate on a pump. As sampling heads like cyclones rely on a steady flow to maintain a specific size cut, it is important for pulsation to be as small as possible. The Flow Detective™ displays a red indicator if pulsation is above 10%.

- Displays when pulsation is above 10%
- Helps ensure size selection of sampling heads are accurate

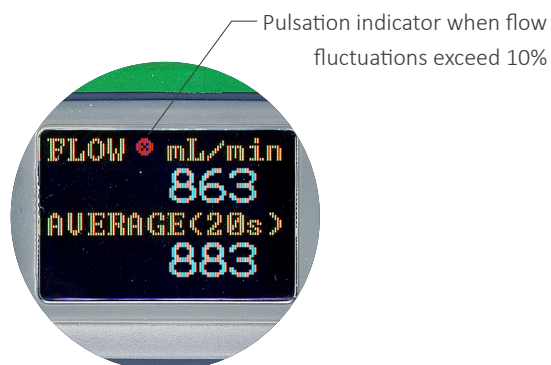

Bluetooth Connectivity

When calibrating any device, the Airwave App can be used to remotely control the Flow Detective™ and wirelessly receive calibration data. When used with an Apex2 pump, closed loop calibration can be achieved so nothing has to be set manually on the pump, which saves time.

- Receive calibration data to your mobile device
- Halves the time to calibrate Apex2 air sampling pumps



Send Calibration Data Easily

The Airwave App allows calibration data to be sent from your mobile devices' email client. This allows you to get calibration traceability data quickly, both before taking a sample run with a pump, and after the sampling period to verify flow is within 5%.

- Send calibration data direct to your inbox
- Specify if the result is a calibration or post measurement check
- Includes environmental and optional location data
- Has the ability to add sample information such as the wearer of the pump

“This will save me lots of time and give me confidence in traceability of my data”

Technical Specification

General:

| | |
|----------------------|--|
| Flow Range (mL/min): | Normal Range: 500 to 5,000 Low Flow Range: 20 to 500 |
| Accuracy: | < ± 2% from 500 to 5000mL/min ±0.8% of reading ±0.2% FSD from 20mL to 500mL/min |
| Pulsation Indicator: | Flashes when pulsation is >10% |
| Flow Modes: | Standard or Actual Flow |
| Volume Units: | mL/min, L/min, cF/min, cc/min |
| Temperature Units: | C, F, K |
| Pressure Units: | kPa, mmHg, "H ₂ O, cmH ₂ O, mBar, PSI |

Physical:

| | |
|---------------|--|
| Display: | Colour OLED |
| Controls: | 4 buttons |
| Warm Up Time: | <1 second |
| Dimensions: | 112 x 37 x 102 mm (4.41 x 1.46 x 4.02 inches) |
| Weight: | 370g (13oz) |

Environmental:

| | |
|----------------------|--|
| Temperature: | Operation, 0° to 45°C Storage, -10° to 50°C |
| Humidity: | 30 to 95% RH (non-condensing) |
| Barometric Pressure: | Auto-correcting |

Electrical:

| | |
|--------------------------|---------------------|
| Battery Type: | Rechargeable Li Ion |
| Battery Level Indicator: | Yes |
| Battery Life: | >70 hours |
| Charge Time: | Typically <6 hours |



The Flow Detective™ is available as a kit with a sturdy carry case

Model Selection

|  | Standard | Plus |
|--|----------|------|
| Standard or Actual flow | ● | ● |
| Pulsation detection | ● | ● |
| Flow rate to 5L/min | ● | ● |
| Low flow calibration (<0.5L/min) | | ● |
| Bluetooth connectivity® | | ● |
| Closed loop calibration with Apex2 pumps | | ● |

Ordering Information

| Part Number | Description |
|--------------------------|------------------------------------|
| Flowdetective | Standard Flow Detective Instrument |
| Flowdetectiveplus | Flow Detective Plus Instrument |

Each instrument comes complete with protective rubber boot, calibration certificate, 1m tube and field guide.

| | |
|-----------------------------|--|
| Flowdetectivekit | Flow Detective Standard kit in hard carry case |
| Flowdetectivepluskit | Flow Detective Plus kit in hard carry case |

Kits include: Flow Detective™, Kit Case, Charger, Calibration adaptor

Accessories

| | |
|--------------------|---|
| 209152B/KIT | Single Charging Station for the Flow Detective™ inc PSU |
| 213026D | Kit case to hold Flow Detective™, Charger (inc PSU) and Calibration Adaptor |
| P109028 | Calibration adaptor to attach Flow Detective™ to inhalable sampling heads |
| 213018C | Protective Rubber Boot (included with Flow Detective™) |
| 213028B | Desktop stand |

REPSS Corporate Office
1656 Townhurst Dr, Suite E
Houston, TX 77043



REPSS, Inc.
Instrumentation Specialists

Sales & Service
866-657-3777
customerservice@repss.com



Management Software

Casella Insight data management software is a powerful yet simple tool to download, analyse and report from either workplace or environmental noise data.

- Analysis of noise level time history
- Replay voice notes and event audio
- Intuitive user interface
- Remove anomalous data from results
- Analysis of time history
- Generate comprehensive reports
- Store data by, person, place, location
- Manage multiple instruments and calibration

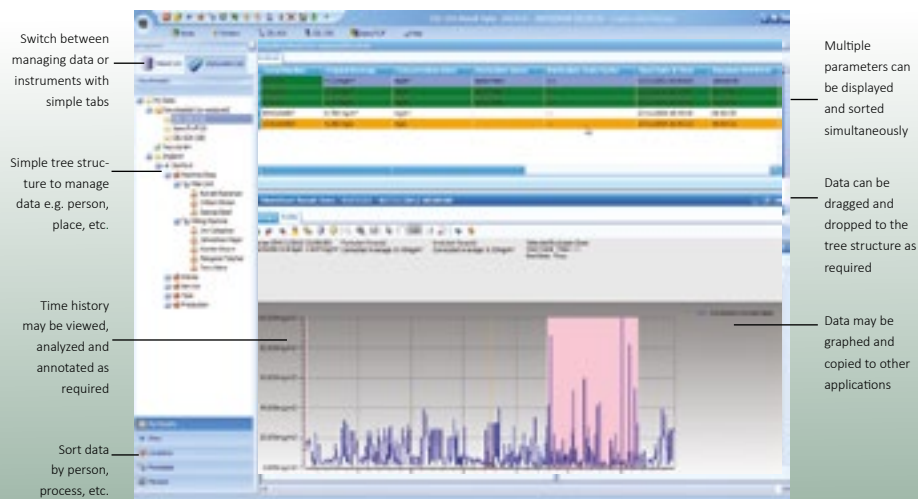

For more detail on Casella Insight Data Management Software, please visit the 'Products' section of casellasolutions.com

Technical Specification

| | |
|------------|---|
| Standards: | IEC61672: 2002 Class 1 and 2, ANSI S1.4: Type 1 and 2 (1983) |
| Filters: | IEC61260: Class 0, ANSI S1.43: (1996) |
| Note: | IEC61672 replaces 2 obsolete standards, IEC60651 and IEC60804 |

General

| | |
|--------------------------|--|
| Measurement range: | 20-140dB RMS (143.3dB peak) |
| Total Noise floor: | 19dB(A) Class 1, 25dB(A) Class 2 |
| Time weightings: | Fast, Slow and Impulse simultaneously |
| Frequency weightings: | A, C and Z (un-weighted) simultaneously |
| Frequency bands: | 11 Octave bands 16Hz-16kHz (B&C models) 33 Octave bands 12.5Hz-20kHz (C models) |
| Amplitude weighting (Q): | 3, 4 and 5 simultaneously |
| Back erase: | Last 10s in cumulative mode (all models) |
| Timers: | Duration 1s-24h, |
| On/Off timers: | 6 sets with selectable times and a repeat function |

Physical

| | |
|-----------------|---|
| Tripod mount: | ¼" Whitworth socket |
| Batteries: | 3x AA Alkaline, 10-15 hours dependent on back light |
| External power: | 9-14V DC at 150mA |
| Weight: | 332g including batteries |
| Size: | 230x72x31mm inc preamp and microphone |

Measured Parameters

Broadband: L_{xy} , L_{xymax} , L_{xymin} , L_{xavg} , L_{xpeak} , L_{avg} , LC-LA, L_{xavg} , L_{TMS} , L_{TMS} , L_{AE} . Workplace dose values are calculated within insight software.

Octaves and ½ octaves: L_{xy} , L_{xavg} , L_{xymax} , 5x L_n (on CEL-633). Where X is the frequency weighting A, C or Z and Y represents time weighting Fast (F), Slow (S) or Impulse (I). All weightings simultaneously measured where appropriate.

CEL-633 model additionally stores 5x L_n values in broadband and octave modes. For time history data, all parameters are logged for period times plus 6 selectable profile parameters (plus 5x L_n values on CEL-633).

Memory

Memory: 2GB (>1 year logging when set to 1 second interval, 999 runs). All parameters stored and accessible via Casella insight. Total measurement runs: 999. Events: 999 events/run. 10 hours of audio recording in high quality mode, 60 hours in low quality mode. For long term unattended monitoring the CEL-630 takes a new run daily for up to a total of 400 days.

Audio Recording

| | |
|---------------|---|
| Low Quality: | 8,000 samples/s @ 8bit (64kb/s), up to 4kHz |
| High Quality: | 24,000 samples/s @ 8 bit (192kb/s), up to 12kHz |

Environmental

Operating 0 to 90%RH in the absence of condensation
Conditions: Temperature of -10 to +50°C (Class 1) and 0 to 40°C (Class 2)
Atmospheric pressure of 65 to 108kPa.

Languages

User interface can be changed via the menu: English, French, German, Spanish, Italian, Portuguese, Chinese.

REPSS Corporate Office
1656 Townhurst Dr, Suite E
Houston, TX 77043



REPSS, Inc.
Instrumentation Specialists

Sales & Service
866-657-3777
customerservice@repss.com



REPSS, Inc.
Instrumentation Specialists

CASELLA

*dB*adge2

dBadge2 Personal Noise Exposure Meter

Ideal for making noise exposure measurements, the dBadge2 is a shoulder worn dose meter that measures all workplace noise parameters simultaneously.

www.casellasolutions.com



Key Features

- Airwave software to check monitoring remotely
- Multiple 'simulated' dosimeters
- Full colour display
- Motion Sensing
- 1 second time history profiling
- Pause function
- Measures all noise dose parameters simultaneously



Intelligent display shows remaining hours of battery life and memory capacity

Applications

- Complete shift exposure measurements
- Task based measurements
- Measurements in accordance with CFR 1910.95 (USA), ISO9612:2009, L108 Controlling Noise at Work.
- Selection of hearing protection



3 way chargers can be linked together and also act as a download station



Use Airwave software on a mobile device to remotely monitor multiple dosimeters, without disturbing the wearer.



Start, stop and monitor the dosimeter remotely via an iOS or Android device.

(Airwave is available free in the Apple App Store and Google Play Store)

Simultaneous Measurements

The dBadge2 has a 'multiple simulated dosimeter' capability to display noise exposure results according to differing regional or international protocols. Regardless of what you have displayed, the dBadge2 always measures all parameters together.

- Simultaneous measurement and storage of all noise dose parameters
- Helps ensure the wrong parameters cannot be measured
- Choose how many parameters to display

Simple Operation

With it's two button operation, the dBadge2 couldn't be easier to use. After switching the dBadge2 on, apply the acoustic calibrator and press one button to perform calibration. Then hold both keys down to start a measurement, it couldn't be simpler!

- Lockable keys and display
- Automatic detection of acoustic calibrator
- Colour coded display
- Easy to mount on employees' shoulder

Intrinsically Safe

For use in flammable atmospheres, intrinsically safe models are available for potentially explosive areas such as in the oil and gas, petrochemical and mining industries.

Ex ia IIC T4 Ga

Ex ia IIIC T135°C Da

EX ia I Ma

Tamb: -20°C to +45°C

Advanced Features

Different models of dBadge2 are available with advanced functions depending on your requirements.

- Audio notes at the start of a run to record measurement details
- Audio recording of level triggered events to identify anomalous noise
- Octave band analysis for the selection of hearing protection
- Motion sensing to assist in measurement validation

Downloading Data & Reporting...



A data Download Utility is freely available to simply download data to Excel, with automatic graphing of time history data. For more sophisticated data analysis and reporting Casella Insight is free with measurement kits. Please refer to Casella Insight Data Sheet for more detail.

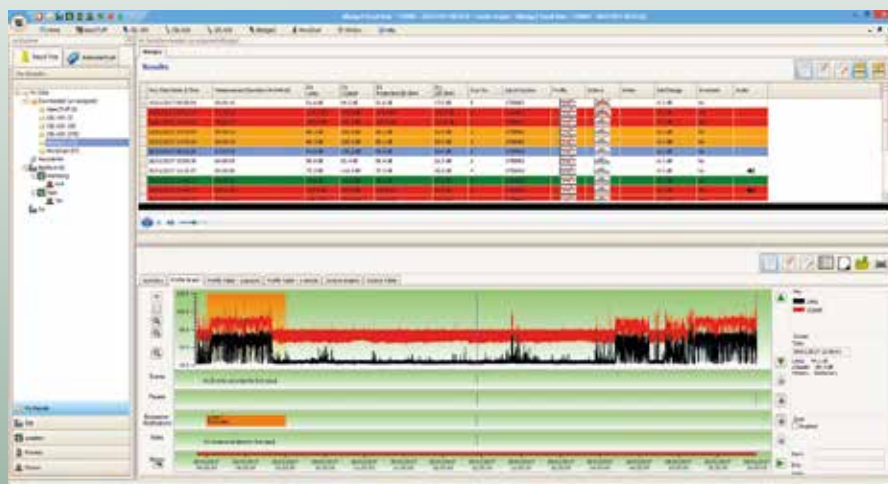

Technical Specification

| | |
|------------------------------|--|
| Standards: | ANSI S1.25:1991 R2007, IEC 61252 Ed 1.1 (2002-3) |
| Linear Operating Range: | 55.0-140.3 dB (A) RMS |
| Peak Measurement Range: | 90.0-143.3dB (C or Z weighted), |
| Sound Exposure Range: | 0.0- 6,100.0 Pa2Hours |
| Frequency Weightings: | A, C and Z, Type 2 |
| Time Weightings: | Fast, Slow and Impulse |
| Exchange Rate: | Q=3 or Q=5dB exchange rates |
| Threshold and Criterion: | 70-90dB in 1dB steps |
| Operating Temperature Range: | 0°C to +40°C (for <±0.5dB error limit) -10°C to +50°C (for <±0.8dB error limit) |
| Ambient Pressure Range: | <±0.5dB over 85 - 112kPa, |
| Humidity Range: | <± 0.5dB over 30% - 90% (non-condensing), |
| Storage Temperature Range: | -10°C to +50°C, |
| Battery: | Internal NiMH, 800mAh |
| Run Time: | Typically 35 hours using Broadband Mode Typically 15 hours using Octave mode |
| Charge Time: | <6 Hours from fully discharged |
| Maximum Run Duration: | 24 hours |
| Maximum number of Runs: | 100 |
| Storage Capacity: | Internal USD Flash memory - 300 hours of run data (including 1 second profile data) and up to 90 minutes of event audio recording. |
| PC Interface: | USB 2.0 Full speed 12Mbps via Docking Station. |
| Dimensions: | 85L x 54W x 55H mm |
| Weight: | 117g |
| Environmental I.P. Rating: | IP65 (with permeable air vent) |

Ordering Information

| | |
|--------------------|--|
| dBadge2 | dBadge2 Personal Noise Dosimeter |
| dBadge2Plus | dBadge2 Plus Personal Noise Dosimeter with Audio Recording |
| dBadge2Pro | dBadge2 Pro Personal Noise Dosimeter with Audio Recording and Real-time Octave Band frequency analysis |

All dBadge2 units come complete with a Field Guide and Calibration Certificate. Operation manuals are available to download. For Intrinsically Safe models add 'IS' to the end of the part number e.g. dBadge2PlusIS.

Instrument Kits

Instrument Kits are available in a kit case that holds up to 10 dBadge2 units. Kits also include the CEL-120/2 Acoustic Calibrator, docking station, USB download cable and Insight Data Management Software.



Stored Data Sets

The dBadge2 simultaneously records and computes all noise data for every measurement run. The comprehensive set of data containing all of the below parameters is available to view and analyse within the Casella Insight PC application or using the download utility. The Dosimeter Set-ups D1, D2 and D3 define which parameters are displayed on the instrument itself but all values are automatically stored in the memory of the dBadge2 for download.

| | | | |
|--|------------------------|-------------------------|------------------------|
| L_{Avg} | TWA (8hr) | Projected TWA 8hr | |
| | Dose% | Proj Dose % | |
| L_{AEQ} | L_{EPd} / LEX, 8h | Proj L_{EPd} /LEX, 8h | L_{AIEQ} |
| L_{APk} + Time | L_{CPk} + Time | | L_{Zpk} + Time |
| Pa2Hrs | Pa2Secs | | |
| ISO Dose% (using ISO Criterion level) | | | |
| ISO Proj Dose% (using ISO Criterion level) | | | |
| Projected Exposure Points (using ISO Criterion level) | | | |
| Exposure Points (using ISO Criterion level) | | | |
| Exceedance time (L_{AS} > Exceedance level) | | | |
| HML (LC-LA) | | | |
| L_{Cpk} >135 (count) | L_{Cpk} >137 (count) | | L_{Cpk} >140 (count) |
| L_{AFmx} + Time | L_{AFmin} + Time | | |
| L_{ASmx} + Time | L_{ASmin} + Time | | |
| L_{AImx} + Time | L_{Aimin} + Time | | |
| L_{AE} | | | |
| Cumulative Motion Index (expressed as % motion detected during a measurement run). | | | |

Model Selection

| | dBadge2 | dBadge2 Plus | dBadge2 PRO |
|--------------------------|----------------|-------------------------|------------------------|
| H-M-L (C-A) | ● | ● | ● |
| Programmable delay timer | ● | ● | ● |
| Fixed run timer | ● | ● | ● |
| Pause function | ● | ● | ● |
| Wireless* | ● | ● | ● |
| Time history | ● | ● | ● |
| Audio recording | | ● | ● |
| Octave band | | | ● |

*Bluetooth 'Smart' Wireless may be disabled in any version using the USB utility App

REPSS Corporate Office
1656 Townhurst Dr, Suite E
Houston, TX 77043



REPSS, Inc.
Instrumentation Specialists

Sales & Service
866-657-3777
customerservice@repss.com



REPSS, Inc.
Instrumentation Specialists

CASELLA

24x series

Casella 24x Digital Sound Level Meter

Designed to make noise measurements with confidence. The 24x Series is an easy to use range of instruments, designed to undertake noise measurements for a variety of applications.



www.casellasolutions.com

Applications

- Occupational noise
- Product noise
- Fire alarm testing
- Simple walk through noise surveys

Key Features

- Simple operation
- Rugged design
- High resolution display
- Latest digital technology
- Fully compliant with IEC 61672
- Large measurement range
- Logging and Averaging models
- Greater than 35 hours battery life
- 2 year warranty
- USB output to PC with optional software
- Includes calibration certificate

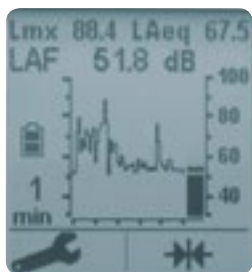

By implementing the latest digital technology, the 24x Series gives excellent repeatability, ensuring the highest levels of accuracy and performance, all housed in a rugged and compact design.

With a high resolution display unparalleled in such an inexpensive unit, the 24x Series can display the time-history of noise levels, allowing an easy assessment of the current noise environment.

Features

The 24x Series has a simple user interface using two 'softkeys', which represent options displayed at the bottom of the screen. This makes the instrument very easy to use and any setup changes are retained the next time the unit is switched on. To accurately measure fluctuating noise levels, the 24x series instruments measure average values, integrated over time; L_{eq} for European Standards and L_{avg} for the USA. In order to quantify how noise varies with time, the 24x series logging variant (24x series stores 419,000 data points) is also available to store the time history of the noise levels as well as the levels for the overall measurement (e.g. maximum and average levels, as detailed in the table opposite).

dB24 Software

This optional software allows the 24x series real-time USB output to be logged and stored on a PC. Sound pressure levels are stored by dB24 every second into a data file compatible with PC based



spreadsheet applications. Data stored within the 24x series can also be accessed since these meters act like a memory stick, allowing transfer of data to spreadsheet applications.

Technical Specification

| | |
|-----------------------|--|
| Selectable ranges: | 30-100 or 60-130dB |
| Noise floor: | <33dB(A) |
| Time weightings: | Fast, Slow and Impulse |
| Frequency weightings: | A and C |
| Weight: | 245g including batteries |
| Dimensions: | 72x212x31mm |
| Batteries: | 3x AA Alkaline or rechargeable |
| Battery life: | Greater than 35 hours |
| External power: | 5V via USB 2.0 'Mini B' socket |
| Tripod mount: | 1/4" Whitworth socket |
| AC output: | 0.85V RMS @ FSD 'A' weighted (Optional 0-1.3V DC instead of AC can be specified at the time of ordering) |
| Operating conditions: | Relative humidity, 5 to 90% (non condensing). Temperature, 0 to 40°C. Atmospheric pressure, 65 to 108kPa. |

Model Selection

| 24x series | CEL-240 | CEL-246 |
|---|----------------|----------------|
| Instantaneous and maximum levels | ● | ● |
| Logging of 1s levels* | | ● |
| Selectable Logging interval of 1-10s* | | ● |
| Averaging (L_{eq} or L_{avg}) | | ● |
| Compliance with ANSI S1.4, IEC 61672, 60651 | ● | ● |
| Compliance with ANSI S1.43, IEC 60804 | | ● |

*requires CasellaDrive to access data stored on 24x series model

Accessories

| | |
|------------------|-----------------------------------|
| CEL-6840 | Kit case |
| CEL-6841 | Spare windscreen |
| CEL-6842 | Casella Drive Software (optional) |
| CMC51 | PC to USB cable (optional) |
| CEL-120/2 | Acoustic Calibrator (Class 2) |

REPSS Corporate Office
1656 Townhurst Dr, Suite E
Houston, TX 77043



REPSS, Inc.
Instrumentation Specialists

Sales & Service
866-657-3777
customerservice@repss.com



REPSS, Inc.
Instrumentation Specialists

CASELLA

62xseries

Casella 62x Digital Sound Level Meter

Ideally suited to a wide range of industrial noise measurement applications. The 62x series sound level meters use the latest digital technology to give high standards of performance in a compact design.



www.casellasolutions.com

Applications

- Occupational Noise Measurement
- Workplace noise according to ISO9612 and OSHA 29CFR 1910.95
- Selection of hearing protection
- Calculation of noise exposure
- Ensuring compliance with workplace noise legislation
- Machinery noise tests

Using a high resolution color TFT display, the 62x series is specifically designed to ensure taking noise measurements is quick and easy.

Different models are available depending on your requirements for use in general workplace noise measurements, up to full industrial hygiene requirements where octave band analysis is required for the effective selection of hearing protection.

High Resolution Color Display

The 62X series uses colors of the high-resolution display to aid the user in making measurements. Measurement screens are color coded depending on the mode of operation. For example, during a measurement run, the header and footer of the display is green (shown right), whereas when a run is stopped they are red, similar to traffic lights for 'stop' and 'go'.

Measured parameters are displayed in different colors, and the bar graphs are illustrated with the same colours to give an easy understanding of the noise climate.

- Unique color coding of measurements
- Bright backlight



Broadband measurement screen

Key Features

- Compact, rugged design
- Simple operation
- Single large measurement range
- Large memory
- High resolution color display
- Real-time octave band analysis ('B' models)
- Simultaneous measurement of all workplace noise parameters
- Instrument menu in 9 languages
- Pre-defined and user configurations available
- Automatic calibration function
- Long battery life

Real time octave band measurement



Simple Operation

The 62x series was designed with ease of use in mind. The menu structure is designed to pick up and use without the use of a manual. A simple icon structure is used with word prompts for each selection, available in seven languages.

The instrument has six selectable set-ups. Four pre-defined set-ups can be used to satisfy local workplace noise legislation. Two user set-ups can be defined to display parameters and weightings as required. Regardless of the setup used, the 62x series measures and stores all parameters and weightings even if not selected. These can be viewed if necessary on the software.

Up to 100 measurements can be stored without the need to download. All runs are date and time stamped. When connected to a PC via the USB connection, the 62x series acts like a memory card, so data files can be moved to a PC and easily reviewed without the need for proprietary software.

- Intuitive menu structure
- Multilingual user interface
- Predefined and user selectable set-ups

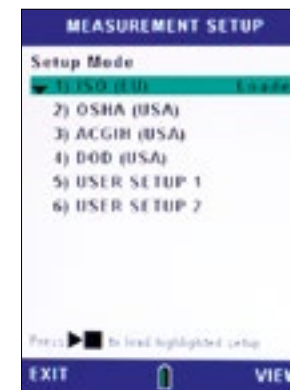

Set-up selection



Multi-lingual Interface

Digital Technology

By using Digital Signal Processing (DSP) technology, the 62x series measures all the workplace noise parameters simultaneously with necessary time and frequency weightings, preventing incorrect setup of the instrument. The instrument has a single large measurement range of 20-140dB, eliminating the need to change measurement range and preventing errors.

On the CEL-620B model, octave analysis is performed in real-time, saving time compared to performing measurements sequentially.

Octave band results are shown in both bar-graph and tabular form with the dominant frequency highlighted. Time history of the broadband noise level is displayed in real-time, so a user can see how the noise level varies with time.

- Large measurement range
- Simultaneous measurement
- Automatic calibration

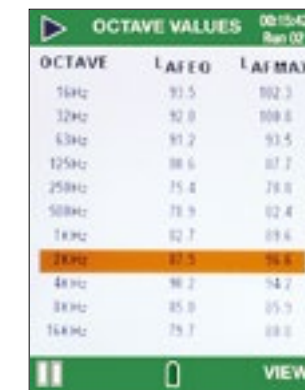

Tabular octave results

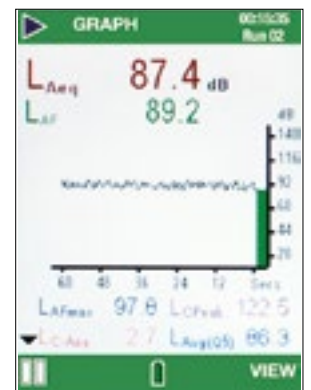

Time history display

Instrument Range & Calibration...

All 62x models are integrating so measure average noise levels as well as peak levels for workplace noise legislation. CEL-620A model also simultaneously measures the L_C and L_A used within the HML method for the selection of hearing protection. In addition, the CEL-620B models performs real-time octave band analysis from 16Hz to 16kHz, values which are used in the octave band method for selection of hearing protection. If future requirements change, any instrument can be upgraded to a higher model without returning to Casella. Complete measurement kits are provided with an acoustic calibrator in a robust kit case complete with field guides and calibration certificates.

- Range of instruments available
- Future proof upgrade ability
- Complete measurement kits
- All models available in Class 1 or Class 2



CEL 120 Calibrator

When the CEL-120 calibrator is attached, the instrument automatically enters calibration mode

Technical Specification

Applicable Standards:

| | |
|---------------------------|---------------------------------------|
| IEC 60651 - 1979 | Octave filters (CEL-620B model only): |
| IEC 60804 - 2000 | IEC 61260 Class 0 |
| IEC 61672 - 2002 | ANSI S1.11-2004 |
| ANSI S1.4 - 1983 (R2006) | |
| ANSI S1.43 - 1997 (R2007) | |

Technical:

| | |
|----------------------------|---|
| Total measurement range: | 20 to 140dB RMS (single range), 143.0 dB Peak |
| Frequency weightings RMS: | Simultaneous A, C & Linear (Z) |
| Frequency weightings Peak: | Simultaneous A, C & Linear (Z) |
| Time weightings: | Simultaneous Slow, Fast & Impulse |
| Amplitude weightings: | Q3, Q4 and Q5 (Q4 & Q5 applicable to L_{avg} only) |
| Thresholds: | 70 to 90 (dB) in 1 dB steps (applicable to L_{avg} only) |
| Noise floor: | <33dB(A) Class 2, <25dB(A) Class 1 |
| Runs stored: | 100 |
| Display: | 320x240 pixel transmissive colour TFT |
| Frequency bands: | 11 octave bands 16Hz to 16kHz (CEL-620B model only) |
| Calibration information: | Stores pre and post run calibration date, time and level |
| Output (P.C.): | USB 2.0 'A' to 'Mini B' |
| Batteries: | 3 x AA Alkaline (supplied) or rechargeable |
| External power: | 9-14V DC at 250mA via 2.1mm connector |
| Battery life: | 11 hours with backlight on, 20 hours backlight off |
| Tripod mount: | 1/4" Whitworth socket |
| Size mm (in): | 72 x 229 x 31mm (2.8 x 9.0 x 1.2") |
| Weight gm (oz): | 295g (10.4oz) |

Measured Parameters:

CEL-620A: L_{XY} , L_{XYmax} , L_{XYmin} , L_{Xeq} , L_{Xpeak} , L_{avg} , L_C , L_A , L_{Xleq} , L_{TM3} , L_{TM5} , L_{AE}

CEL-620B: L_{XY} , L_{XYmax} , L_{XYmin} , L_{Xeq} , L_{Xpeak} , L_{avg} , L_C , L_A , L_{Xleq} , L_{TM3} , L_{TM5} , L_{AE}

Octaves: L_{XY} , L_{Xeq} , L_{XYmax}

Where X is the frequency weighting A, C or Z and Y represents time weighting Fast (F), Slow (S) or Impulse (I).

All weightings simultaneously measured where appropriate.

Environmental:

| | |
|--------------|---|
| In Operation | Relative humidity of 5% to 90% (non-condensing) Temperature 0 to 40°C (Class 2), -10 to 50°C (Class 1) Atmospheric pressure of 65 to 108kPa |
| In Storage | 0 to 90%RH in the absence of condensation Temperature -20 to 60°C Atmospheric pressure of 65 to 108kPa |

Ordering Information

| | |
|------------------|---|
| CEL-620A2 | Integrating Digital Sound Level Meter (Class 2) |
| CEL-620B2 | Integrating Octave Band Sound Level Meter (Class 2) |
| CEL-620A1 | Precision Integrating Digital Sound Level Meter (Class 1) |
| CEL-620B1 | Precision Integrating Octave Band Sound Level Meter (Class 1) |

All instruments and calibrators are provided with calibration certificates.

Instrument Kits

Complete kits are available with acoustic calibrator (CEL-120), kit case, windscreen, field guides and USB cable.

For a complete instrument kit add /K1 to the part number e.g. CEL 620A2/K1. A typical instrument kit is pictured below.

Kits come complete with Casella Insight Data Management Software, see Insight data sheet for more details.



Other Accessories

| | |
|------------------|-----------------------------|
| CEL-6840 | Standard kit case |
| 206084D | Executive kit case |
| CEL-6841 | Windscreen |
| CEL-120/1 | Acoustic Calibrator Class 1 |
| CEL-120/2 | Acoustic Calibrator Class 2 |
| CEL-6718 | Lightweight tripod |
| CEL-251 | Microphone Class 1 |
| CEL-252 | Microphone Class 2 |
| CEL-18 | Universal power supply |
| CMC51 | USB download cable |

REPSS Corporate Office
1656 Townhurst Dr, Suite E
Houston, TX 77043



REPSS, Inc.
Instrumentation Specialists

Sales & Service
866-657-3777
customerservice@repss.com



REPSS, Inc.
Instrumentation Specialists

CASELLA

63xseries

Casella 63x Digital Sound Level Meter

With advanced functionality and simple user interface, the 63x range is designed to make occupational and environmental noise measurements quickly and easily.



www.casellasolutions.com



Applications

Occupational Noise Measurement

- Workplace noise assessments according to ISO9612, OSHA 29CFR 1910.95
- Selection of hearing protection
- Calculation of noise exposure
- Ensuring compliance with workplace noise legislation

Environmental Noise Measurement

- Boundary noise assessments
- Noise nuisance complaints
- Measurements according to ISO1996, BS4142
- UK Construction Section 61 notices

Key Features

- Ideal for environmental or occupational monitoring
- Easy to use switch-on-and-go functionality
- Latest digital technology with a high resolution color TFT display
- Pre-configured set-ups for occupational and environmental measurements
- Voice notes to annotate measurements
- Audio (WAV) recording
- Single measurement range up to 140dB, no range adjustment required
- Data markers, back erase function and audio recording
- Level triggered events for transient measurements
- Real-time octave and 1/3 octave measurements
- Simultaneous measurement of all parameters with all frequency and time weightings
- Class 1 or Class 2 models available
- 2GB memory for more than 1 year of data storage
- Removable pre-amp
- Environmental outdoor kit available

Occupational Noise Measurements

The 63x series is designed to make workplace noise measurements as quick and simple as possible. The displayed information can be made as simple or comprehensive as required and all measurement parameters are stored simultaneously, so no incorrect measurements can be made.

When the unit is calibrated with the CEL-120 calibrator, the calibration dates and times are stored and downloaded to Casella insight software, validating the accuracy of measurements.

Average, peak, and octave band measurements are performed at the same time, so only one measurement needs to be made for all workplace noise applications.

- Simultaneous measurements of all workplace noise parameters
- Standard set-ups for workplace noise legislation
- Measures parameters for hearing protection selection by the SNR, HML and octave band method
- Analyse time history of noise levels
- Optional high range microphone, up to 165dB



Lightweight with a bright color display, the 63x makes workplace noise measurements easy

Simple User Interface...



Record voice notes to easily identify measurements

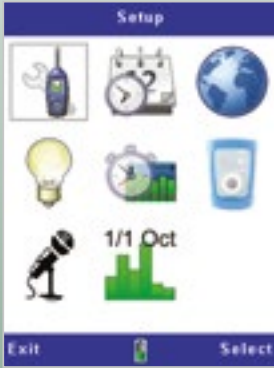

Simple icon based user interface

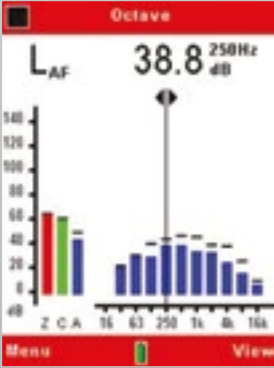

Octave measurements for the selection of PPE

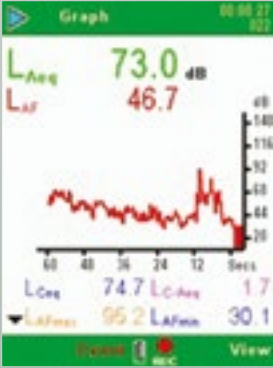

See the time history of noise levels

Environmental Noise Measurements

Data can be marked to signify any significant events, the data from which can be removed afterwards in insight software.

Up to 60 hours of audio files can be stored, commonly used for noise source identification. Stored audio can be played back on the instrument using headphones or downloaded to Casella insight software.

For unattended monitoring, event mode (CEL-633) allows trigger levels (dB) to be set, so additional data (e.g. L_{eq}, L_{max}) is stored together with the audio file for later play back or analysis, as well as a profile down to 10ms intervals.

An environmental noise monitoring kit is available which protects the instrument and microphone from the weather and allows unattended monitoring for up to 10 days.

- Simultaneous broadband and frequency measurement
- Data markers
- Back erase function
- Real-time frequency analysis
- Single measurement range
- Triggered 'event' capture



A dedicated environmental kit is available

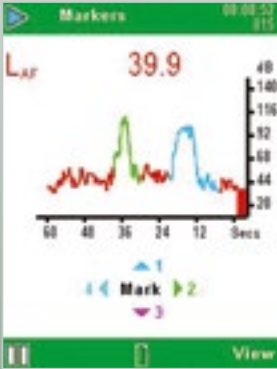

Significant noise events can be marked

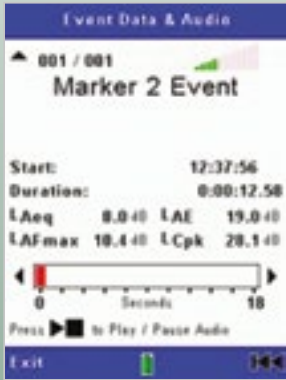

Listen to audio files from the 63X Series with headphones

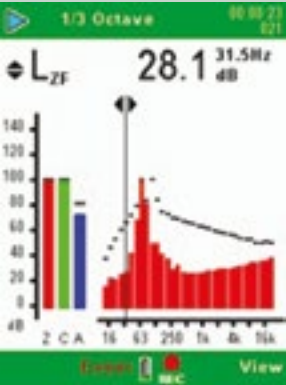

Realtime frequency analysis and single measurement range



Set 2 levels of time history storage

63x Series Model Selection

Model Functionality

There are 2 models available, please see the model selection table below for the one you require (e.g. CEL-632). Then select your frequency analysis requirements by adding 'A' for broadband, 'B' adds octave band and 'C' adds 1/3 octave e.g. CEL-632C. Then add either a 1 or a 2 to denote the accuracy class e.g. CEL-632C1. Each instrument comes complete with a standard kit case, windscreen and calibration certificate.

Instrument Kits

For an instrument kit add /K1 to the instrument part number e.g. CEL-632C1/K1. Instrument kits include the relevant instrument, acoustic calibrator (CEL-120), USB download cable, batteries, calibration certificates and an executive kit case.

| 63xseries | 632 | 633 |
|--------------------------|-----|-----|
| Cumulative Results | ● | ● |
| Period Results | ● | ● |
| Profile Results | ● | ● |
| Statistical Values (Ln%) | | ● |
| Audio Voice Notes | ● | ● |
| Marker Events | ● | ● |
| Level Events | | ● |
| External Events | ● | ● |

Accessories

| | | | |
|-----------|-------------------------------|----------|---|
| CEL-6840 | Standard kit case* | CEL-6718 | Lightweight tripod |
| 196030C | Executive kit case | CMC73 | Portable printer kit (fits in 196030 kit case) |
| CEL-251 | Microphone Class 1* | MIC1 | High range microphone (to 165dB) |
| CEL-252 | Microphone Class 2* | MPA1 | High range microphone adaptor (for use with MIC1) |
| CEL-120/1 | Acoustic Calibrator Class 1** | | |
| CEL-120/2 | Acoustic Calibrator Class 2** | | |
| CEL-PC18 | Universal power supply | | |
| CMC51 | USB download cable* | | |

* included with instrument
**included with instrument kit (with CEL-63XY/K1 where 'X' and 'Y' represent the model numbers)



REPSS, Inc.

Instrumentation Specialists

CASELLA
120 SERIES



Casella 120 Acoustic Calibrator

The Smallest Acoustic
Calibrator in the World



Actual Size

System Features

- Compliant with IEC 60942: 2003 and ANSI S1.40:2006
- Class 1 & 2 accuracy versions
- Digital technology ensures highly stable acoustic performance
- Dual calibration level (Class 1 version) of 94dB and 114dB at 1kHz
- Rugged, ergonomic design
- Simple to use with incorrect microphone insertion warning
- Automatic power off to conserve life of battery, typically 2 years

Overview

The Casella 120 Acoustic Calibrator is the smallest of its type in the world; with a rugged, over-moulded design for use in field environments.

The field calibration of Sound Level Meters is an essential procedure when carrying out any type of noise survey both before and after each measurement sequence. This ensures that instruments are providing consistently accurate readings necessary for monitoring to ensure compliance with workplace and environmental noise regulations.

The 120 is therefore designed and manufactured to comply with the requirements of IEC 60942: 2003 and ANSI S1.40: 2006. These standards stipulate accurate calibration over a wide range of temperature, humidity and pressure conditions, typical of field work, ensuring accurate calibration in all conditions.

Digital technology for optimum accuracy

The 120 is compact and ergonomically designed with simplicity and ease of use being the highest priorities. Key features include a simple keypad for intuitive control, permitting calibration level changes when required. When used with instruments like the-62X series, calibration routines commence automatically as soon as a calibration tone is detected to further simplify the task.

The 120 uses a MEMS microphone and a digital feedback loop to maintain the acoustic pressure in the cavity at the required level. An indicator shows if the sound level meter microphone is incorrectly inserted into the cavity, removing any potential for calibration error.

The microprocessor control detects when the microphone is removed and automatically switches off the calibration tone. This conserves battery power, allowing batteries to last for up to 2 years of operation.

Both the CEL-120/1 and CEL-120/2 calibrator accept all industry standard 1/2" microphone capsules. Smaller 1/4" microphones may be accommodated using the 1/2" to 1/4" adaptor (CEL-4726). The relevant 120 also comes as standard with our range of noise monitoring kits.

Technical Specification

General

| | |
|--|--|
| Type: | CEL-120/1: Calibrator to EN (IEC) 60942: 2003, ANSI S1.40: 2006 Class 1 CEL-120/2: Calibrator to EN (IEC) 60942: 2003, ANSI S1.40: 2006 Class 2 |
| Calibration sound pressure level (over environmental range): | CEL-120/1: 114.0dB ± 0.4 dB and 94.0dB ± 0.4 dB CEL-120/2: 114.0dB ± 0.6 dB |
| Calibration level (at reference conditions): | CEL-120/1: 114.0 dB ± 0.25 dB and 94.0 dB ± 0.25 dB, CEL-120/2: 114.0 dB ± 0.35 dB |
| Calibration Frequency: | 1kHz ± 1 Hz |
| Harmonic Distortion: | Less than 1.0% |
| Battery: | 2 x 1.5V AAA (LR03) |
| Battery life: | A typical operational life of 2 years |
| Dimensions: | 75.5 x 54.0 x 37.0mm (2.9 x 2.1 x 1.4") |
| Weight: | 85g (0.19lb) including batteries |

Ordering Information

CEL-120/1 Dual level (94dB and 114dB) Class 1 Calibrator. Including batteries, operating instructions and calibration certificate.

CEL-120/2 114dB Class 2 Calibrator. Including batteries, operating instructions and calibration certificate.

Optional

CEL-4726 1/4" to 1/2" coupler for CEL-120 calibrator.



Casella

Regent House,
Wolseley Road,
Kempston,
Bedford
MK42 7JY.
United Kingdom
Tel: +44 (0) 1234 844100
Fax: +44 (0) 1234 841490
Email: info@casellamel.com
Web: www.casellamel.com

Ideal Industries India Pvt.Ltd.

229-230, Spazedge,
Tower -B Sohna Road,
Sector-47, Gurgaon-122001,
Haryana (India)
Tel: +91 124 4495100
E-mail: Sanjeev.Munjal@ideal-industries.in

Ideal Industries China



REPSS Corporate Office
1656 Townhurst Dr, Suite E
Houston, TX 77043

Sales & Service
866-657-3777
customerservice@repss.com

Microdust Pro Real Time Dust Monitor



The Microdust Pro is a rugged, hand-held, data logging instrument for the real-time detection of airborne dusts, fumes and aerosols.

Applications

- Risk assessments for dusts and aerosols
- Monitoring dust levels within the workplace
- Industrial process monitoring
- Testing air filtration efficiency
- Environmental dust assessments
- Boundary monitoring for construction and demolition

Key Features

- Real-time graphical display of dust levels
- Simple icon driven user interface
- Extensive range: 0.001mg/m³ to 250g/m³ (Auto-ranging)
- Unique removable sampling probe
- Rugged design for harsh environments
- Multi-language operation
- Sampling for total dust, (respirable, PM_{2.5} or PM₁₀ with optional adaptor)
- Unique on-site calibration insert
- Environmental enclosure available for boundary monitoring applications

Quick and Easy Dust Measurements

The Microdust Pro can be used for spot checks and walk-through surveys with the advantage of seeing instantly when and where excessive dust levels are occurring. The Microdust Pro is incredibly easy to use with a simple interface. A user can be taking a measurement within seconds of starting the instrument.

An optical insert is used on site that provides a spot check of the instrument's calibration response. The screens are color coded to ease navigation, once a measurement is started they turn green (shown below) or red when stopped. When taking a measurement, real-time instantaneous and average levels are shown and subsequently stored to the memory for review later.



Multi-lingual Interface

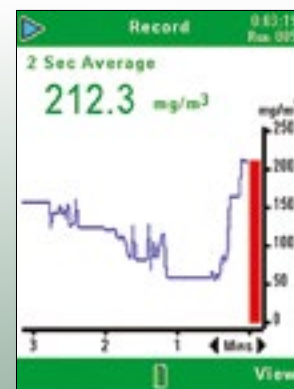

Real-time graphical dust display



On-site calibration device

| Measurement Settings | |
|----------------------------|---------|
| Particle Type | Factor |
| Default | 1.000 ✓ |
| User 1 | 1.000 |
| User 2 | 1.000 |
| User 3 | 1.000 |
| User 4 | 1.000 |
| Range | Auto |
| Display Averaging | 2 Secs |
| Logging Interval | 1 Mins |
| Synchronise Log. Time | X |
| Press ▶ to Select Particle | |
| Exit | Edit |

Single setup screen



Gravimetric calibration to calibrate for specific dusts

Dust Detective

For site operators and managers who have a requirement for area monitoring, the Dust Detective is an ideal survey tool, which is quick to assemble, easily deployed and provides data which can be downloaded for evaluation and reporting purposes. The unit uses a Microdust Pro real time dust monitor, Apex2 air sampling pump and operates off internal batteries for up to 13 hours.

Both gravimetric and real-time dust data can be obtained, and foam inserts can also be used which allow size selection of PM₁₀, PM_{2.5} and respirable fractions to be taken.

- Gravimetric & real-time dust data
- Ideal for site surveys
- Operates up to 13 hours
- Samples for PM₁₀, PM_{2.5} and respirable fractions
- No external power supply required



Dust Detective environmental enclosure

3 easy steps to taking a measurement...



STEP 1:

Switch the Microdust Pro on

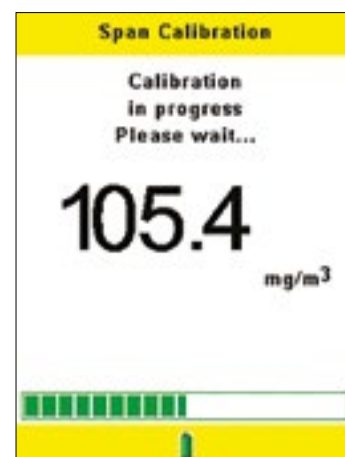

STEP 2:

Enter the calibration menu, then calibrate in 1 button press

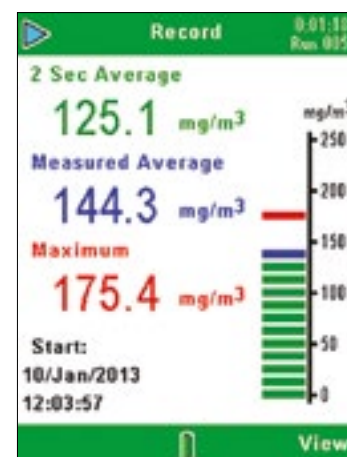

STEP 3:

Exit the menu, then press play key to start a measurement

On-Site Calibration

The instrument is factory calibrated using a method traceable back to isokinetic techniques and is conducted in a custom-built wind tunnel using ISO 12103-1 A2 Fine test dust (Arizona road dust equivalent). Each probe is also supplied with its own unique Calibration Insert, which creates a known optical scattering effect in the probe's sampling chamber. This fixed reference can be used to confirm the original factory calibration point, although annual factory recalibration is recommended.

While the Microdust Pro comes factory calibrated, by using an optional Apex2 Air Sampling Pump and gravimetric adaptor, user-defined dust-type settings may be obtained.

This means that the user can calculate a correction factor for the actual type of dust being measured and ensures maximum accuracy for their particular application.

Accessories

A number of accessories are available for use with the Microdust Pro. The size selective adaptor can be used in conjunction with an air sampling pump and PUF filters, such that the real time measurement will be of the required size fraction of dust. If just gravimetric calibration is required then the gravimetric adaptor can be used with an air sampling pump.



Size selective adaptor



Gravimetric Adaptor



Management Software

The Microdust Pro can be downloaded to Casella Insight Data Management Software using the USB cable provided. Once downloaded, the time history of the dust level can be displayed and analysed as necessary, so the times and extent of particularly 'dusty' events can be seen.

Measurements can be stored in relation to the person or area they were measured and reports can be produced showing the relevant data for multiple people or places as required.

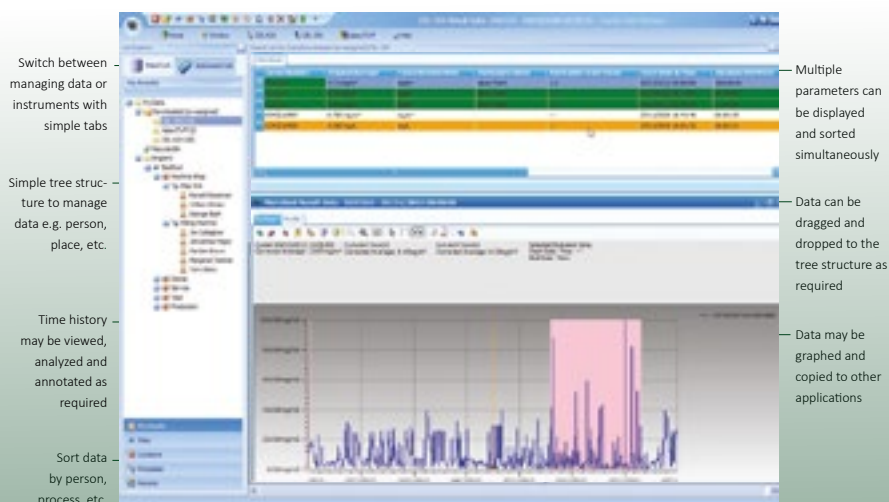

For more detail on Casella Insight Data Management Software, please visit the 'Products' section of www.casellasolutions.com

Technical Specification

| | |
|--------------------|--|
| Measuring range: | 0.001mg/m ³ - 250,000 mg/m ³ |
| Zero stability: | < 2ug/m ³ |
| Batteries: | 3 x AA |
| External power: | 12VDC (via CEL- PC18 supply) |
| Logging interval: | 1 sec to 60 minutes |
| Communication: | Mini B USB |
| Size (instrument): | 172 x 72 x 33mm (6.8 x 2.8 x 1.3") |
| Size (probe): | 35 x 205mm (1.4 x 8.1") |
| Tripod mount: | 1/4" Whitworth |
| Resolution: | 0.001mg/m ³ |
| Operating temp: | 0 - 55°C |
| Battery run time: | Approx 13 hours |
| Weight: | < 600g including batteries (<22oz) |
| Memory: | 86,000 data points (500 measurement runs) |
| Analogue output: | 0 - 2.5V DC FSD |
| Alarm output: | Switched open drain <15V & 500mA DC |

Ordering Information

| | |
|-------------------|---|
| CEL-712/K1 | Instrument kit contains CEL-712 Microdust Pro, calibration insert, cleaning bellow, USB cable, 3 x AA batteries, Insight Data Management Software, instruction manual (on flash memory drive) and field guide. All housed in a briefcase style lockable case. |
|-------------------|---|

Optional Accessories

| | |
|--------------------|---|
| 206101B | Gravimetric adaptor |
| 206102B | Size selective adaptor (requires PUF filters) |
| P118204 | PUF filters for PM _{2.5} (Pack 10) |
| P118208 | PUF filters for respirable (Pack 10) |
| P118206 | PUF filters for PM ₁₀ (Pack 10) |
| APEX2ISPLUS | Apex2IS Plus Pump, no docking station |
| 209152B/KIT | Single Docking Station for Apex2IS Pump inc power supply and USB Cable |
| CEL-PC18 | Universal power supply |
| CMC51 | USB download cable* |
| CEL-6718 | Lightweight tripod |
| 206084D | Briefcase style lockable case* |
| 206105D | Dust Detective Environmental enclosure (order CEL-712/K1 and pump separately) |

* included with instrument kit

REPSS Corporate Office
1656 Townhurst Dr, Suite E
Houston, TX 77043



REPSS, Inc.
Instrumentation Specialists

Sales & Service
866-657-3777
customerservice@repss.com



REPSS, Inc.
Instrumentation Specialists

CASELLA

Guardian2

Guardian2 Multi-Agent Monitoring Station

Guardian2 is designed to help you remain compliant with site emission levels, using remote monitoring and reporting of noise, dust and vibration.



www.casellasolutions.com

Key Features

- Real-time particulate, noise and ground vibration (PPV)
- Simultaneous PM10, PM2.5 and PM1.0 monitoring
- Web-hosted data with secure, password protected login
- Optional, maintenance free windspeed & direction sensor
- Email and text alerts to designated recipients
- Manual or automatic reports
- IEC 61672-1 compliant sound level meter
- Wall or pole mounted
- Operates over a wide operating voltage 100-250 VAC

Guardian2 is a web-based remote monitoring system for noise, particulates and ground vibration, either as single 'agents' or in multiple combinations. It is ideal for construction & demolition sites plus many more fence-line applications. Where compliance with limits is required and good relationships with neighboring people and businesses are a must, Guardian2 can guarantee the smooth progress of your project or manufacturing operations.

Data Anywhere with www.casella247.com

The mHUB datalogger incorporates an electronic SIM which means that the system will search for the strongest cellular signal but in the event of a lack of connectivity, the mHUB will continue to log then push the stored data to the server when communication is re-established. The Casella 24/7 Data Management System is accessible via a secure log-in, giving organizational administrators and designated users access rights to data, reports and alerts.

Plug In and Play

Integrated into a small, unobtrusive environmentally sealed housing, Guardian2 can be configured at the time of ordering for a variety of 'agents' depending upon the specific application or requirements. Installation couldn't be simpler; just bolt to a wall or mount on a pole, apply power and then within a few moments begin transmitting data using cellular connectivity to a secure server.

Configure Reports

- For single or multiple agents at once e.g. noise and dust
- Automatic reports can be set to report daily, weekly or monthly data, direct to your inbox
- Graphical or tabular reports

Alert Configuration

- Configure alerts by text or email
- Can be configured for any measured parameter
- Error alerts, e.g. for power loss

User Configuration

- Different levels of access can be configured to casella247.com
- Specify who just receives reports, or administrator access to configure reports and Guardian2 units
- Configure Guardian2 units on different sites remotely

mHUB

With the new mHub, data can be streamed straight to your mobile device...



The Guardian2 advanced mHub datalogger and web connectivity allows data to be continuously sent to the cloud. Alerts and status reports can be seamlessly delivered to your mobile device.

Reporting and alerts

Administrators can choose the number of Users who have access to data and receive alerts while Users themselves can create and edit reports and because there can be multiple sites and Guardians they can easily switch between them. Reports can be created manually or automatically and can be sent by email to multiple recipients if required. Alerts can be generated when specified limits are exceeded as well as notification of power and communications outages should data not be received when expected by the system. Action can then be taken to investigate the causes of these exceedances to head off potential complaints or citations as well as checking for integrity of the Guardian2 itself.

Report showing 15 minute average PM10 levels

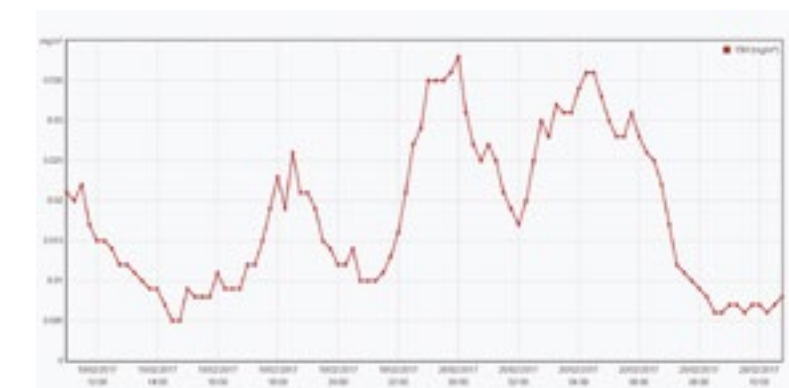

Report showing noise data over two weeks

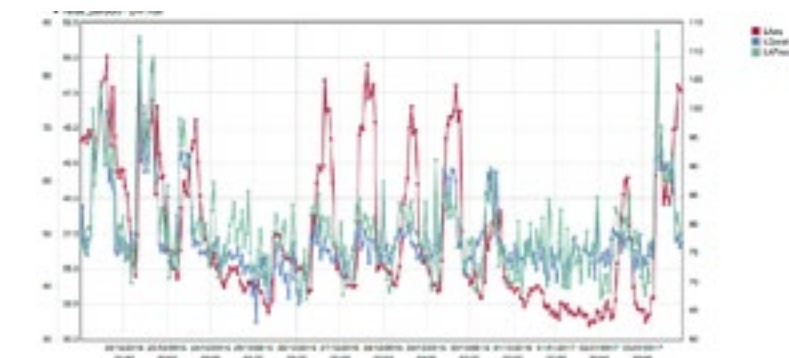

Specification

Noise:

| | |
|--------------------|--|
| Accuracy: | Class 1 to IEC61672-1 |
| Parameters: | L_{Aeq} , L_{Amax} , $L_{A10\%}$, $L_{A90\%}$ |
| Measurement range: | 20-140dB RMS |
| Calibration: | Via provided acoustic CEL-120/1 |

Particulate:

| | |
|-----------------|--|
| Sensitivity: | $1\mu g/m^3$ |
| Zero stability: | $\pm 2\mu g/m^3$ |
| Size fractions: | Simultaneous PM10, PM2.5 & PM1.0 |
| Inlet: | Heated to reduce moisture affecting measurements |

Vibration:

| | |
|-----------------------|----------------|
| Transducer type: | Geophone |
| Number of channels: | 3-axis |
| Frequency range: | 2-250 Hz |
| Measurement Range: | ± 200 mm/s |
| Resolution: | 0.01 mm/s |
| Environmental rating: | IP65 |

Winds Speed and Direction Sensor:

| | |
|------------------------|----------------------|
| Wind Speed: | 0-60m/s |
| Accuracy: | $\pm 2\%$ |
| Resolution: | 0.01m/s |
| Threshold: | 0.01m/s |
| Wind Direction: | 0-359° (No Deadband) |
| Accuracy: | $\pm 3\%$ |
| Resolution: | 0.1 degrees |

General:

| | |
|-----------------------|--|
| Enclosure Protection: | IP65 |
| Operating Humidity: | <5% to 100% |
| Logger: | Built in logger data transmission via GPRS |
| Power: | 100-250VAC |
| Mounting: | Wall or pole mounted (50mm pole). |
| Dimensions: | 400mm x 300mm x 150mm |
| Weight: | <13kg |

Ordering Information

| Guardian2 - Part Numbers | | | | |
|--------------------------|----------------------------|-------|-----------|-----------------------|
| Part Number | Particulate (PM10 & PM2.5) | Noise | Vibration | Windspeed & Direction |
| 208049D | | | ● | ● |
| 208052D | | ● | ● | |
| 208054D | | ● | | ● |
| 208057D | | ● | | |
| 208061D | | | ● | |
| 208063D | | ● | ● | ● |
| 208170D | ● | ● | ● | ● |
| 208171D | ● | ● | | ● |
| 208172D | ● | | ● | ● |
| 208173D | ● | | | ● |
| 208174D | ● | ● | ● | |
| 208175D | ● | ● | | |
| 208176D | ● | | | |
| 208177D | ● | | ● | |

| Accessories | Part Number |
|---|-------------|
| Replacement windscreen enclosure system: | 208041C |
| Windscreen enclosure System extension kit (includes 5m windscreen extension cable, mounting bracket & U-bolt and tripod/pole mounting bracket): | 208104D |
| Spare 5m windscreen extension cable: | 208083C |
| Replacement foam: | 208022C |

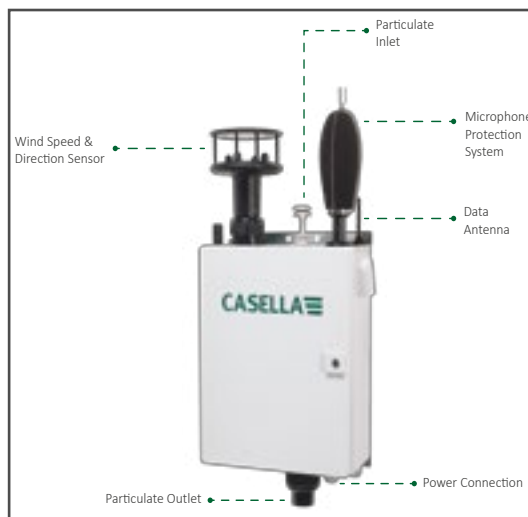

REPSS Corporate Office
1656 Townhurst Dr, Suite E
Houston, TX 77043



REPSS, Inc.
Instrumentation Specialists

Sales & Service
866-657-3777
customerservice@repss.com



REPSS, Inc.
Instrumentation Specialists

CASELLA

HAVex

HAVex Vibration Meter



Make all the measurements necessary for Hand Arm Vibration risk assessment. The HAVex Tri-Axial Hand Arm Vibration Meter has been specifically designed for Hand Arm Vibration Exposure Measurements.

www.casellasolutions.com

Applications

- Hand Arm Vibration Exposure Measurements
- Risk assessment
- Power tool condition and maintenance database
- ISO 5349 : 2001 Mechanical Vibration – Guidelines for Measurement
- ANSI S2.70 (2006) guide for the measurement and evaluation of human exposure to vibration transmitted to the hand

Key Features

- Simple operation
- Robust accelerometer & cable
- Color display
- Stores over 900 measurements
- Large measurement range
- Rechargeable battery
- Easily view, export & report data
- Supplied as a kit with everything you need to begin measuring

It's a simple to use meter that measures the levels of vibration transmitted to the hand from power tools, vehicles, machine controls and other vibration sources.

Casella Vibdata Hand Arm Vibration Software

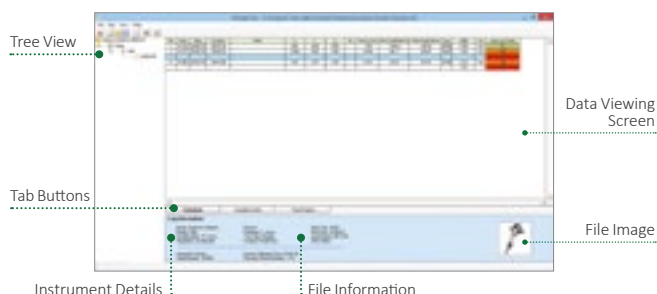

The HAVex meter is supplied with the Vibdata Lite software which allows you to download your measurements via USB for analysis and storage of data as required by the regulations. It is also possible to upgrade to Vibdata Pro which has the following added features:

- Exposure Calculator
- Merge/Combine Results
- Add Images
- Trend Analysis
- Add new records

Technical Specification

| | |
|----------------------|---|
| Performance: | Conforms to ISO 8041 : 2005 Human Response to Vibration – Measuring Instrumentation |
| Level Ranges: | Low: 0.05-200m/s ² , 0.005-20.4g High: 0.5-2000m/s ² , 0.05-204g |
| Parameters: | Acceleration: Arms, Aeq, Amax, Peak, Vector Sum, Exposure Points |
| Frequency Weighting: | W _H - Hand Arm Filter |
| Memory: | Flash memory storing up to 992 recordings |
| Display: | Full color, graphic OLED 160 x 128 |
| Batteries: | NiMH re-chargeable (typically 10 hours continuous use) |
| Connections: | AC Output: 4 pole 3.5mm jack Download: USB Micro B (cable incl.) Recharge: DC socket (charger & cable supplied) |
| Environmental: | Temperature: -10°C to +50°C Humidity: up to 90% RH non-condensing |



Ordering Information

| | |
|----------------|---|
| M104006 | Casella HAVex kit: Comprising of: HAVex meter, HARM Tri-axial Accelerometer & Cable, Mounting Plate, Carry Case, Vibdata Lite software |
|----------------|---|

Accessories

| | |
|------------------|---|
| M104009* | HARM Tri-axial Accelerometer & Cable |
| M104014** | Vibdata Pro Vibration Analysis Software |
| M104016* | Mounting Block |
| M104018* | Charger Unit |
| M104020* | USB Cable |

* Supplied with the Casella HAVex as part of the kit

** Upgrade from the supplied Vibdata LITE software supplied with the instrument

REPSS Corporate Office
1656 Townhurst Dr, Suite E
Houston, TX 77043



Sales & Service
866-657-3777
customerservice@repss.com